Project Report

Chromeye: A Low-Cost Reflective Color Detection System Using LDR and RGB LEDs

Project report submitted to
Department of Electronics and Communication

By:
R S Gokul Krishnan
(22UGECE21)
B. Tech - ECE 7th Semester

Under the Guidance of,
Dr. Mallikarjun A
Assistant Professor
Dept. of Electronics and Communication

CENTRAL UNIVERSITY OF KARNATAKA

Central University of Karnataka
Kadaganchi, Kalaburagi- 585367, India

Certificate

This is to certify that the project report titled:
"**Chromeye: A Low-Cost Reflective Color Detection System Using LDR and RGB LEDs**" is a bonafide work carried out by **R S Gokul Krishnan** (Roll No. **22UGECE21**), student of **B. Tech in Electronics and Communication Engineering, 7th Semester**, under the supervision of **Dr. Mallikarjun A**, Assistant Professor, Department of Electronics and Communication.

This report is submitted in partial fulfillment of the requirements for the degree of **Bachelor of Technology (B. Tech)** in **Electronics and Communication Engineering** at the **Central University of Karnataka, Kalaburagi**. It has not been submitted to any other university or institution for the award of any degree or diploma.

Signature of the Guide
Dr. Mallikarjun A
Assistant Professor
Department of Electronics and Communication
Central University of Karnataka, Kalaburagi

CENTRAL UNIVERSITY OF KARNATAKA

Central University of Karnataka
Kadaganchi, Kalaburagi- 585367, India

Certificate of the Dean/ Head of Department

This is to certify that the project report titled:
"**Chromeye: A Low-Cost Reflective Color Detection System Using LDR and RGB LEDs**" is a bonafide work carried out by **R S Gokul Krishnan** (Roll No. **22UGECE21**), student of **B. Tech in Electronics and Communication Engineering, 7th Semester**, under the supervision of **Dr. Mallikarjun A**, Assistant Professor, Department of Electronics and Communication.

This report is submitted in partial fulfillment of the requirements for the degree of **Bachelor of Technology (B. Tech)** in **Electronics and Communication Engineering** at the **Central University of Karnataka, Kalaburagi**. It has not been submitted to any other university or institution for the award of any degree or diploma.

Signature of the Dean/HOD
Prof. Paramesha
Dean, School of Engineering
Central University of Karnataka, Kalaburagi

CENTRAL UNIVERSITY OF KARNATAKA

Central University of Karnataka
Kadaganchi, Kalaburagi- 585367, India

Declaration

I hereby declare that the work reported in the B. Tech. project report entitled " **Chromeye: A Low-Cost Reflective Color Detection System Using LDR and RGB LEDs** " submitted to Central University of Karnataka, Kalaburagi, India is an authentic record of my work carried out under the supervision of **Dr. Mallikarjun A**. It is further certified that there is no plagiarism and this work has not been submitted for the award of any other degree/ diploma of this University or any other institution. I further attest that this work is original and that I am fully responsible for the content of my project report.

R S Gokul Krishnan
B. Tech - Electronics and Communication
22UGECE21
Central University of Karnataka, Kalaburagi

CENTRAL UNIVERSITY OF KARNATAKA

Central University of Karnataka
Kadaganchi, Kalaburagi- 585367, India

Acknowledgement

I would like to express my sincere gratitude to all those who have supported and guided me throughout the course of this project.

First and foremost, I am deeply thankful to **Dr. Mallikarjun A**, my project supervisor, for his invaluable guidance, encouragement, and constructive feedback at every stage of the project. His expertise and support have been instrumental in the successful completion of this work.

I would also like to thank the **Department of Electronics and Communication Engineering**, **Central University of Karnataka**, for providing the necessary facilities and environment to carry out this project effectively.

I am grateful to all the faculty members who helped me during the development of this project, either directly or indirectly. Their input, suggestions, and encouragement helped shape this project.

Lastly, I would like to thank my family and friends for their constant motivation, support, and understanding during the entire duration of this project.

R S Gokul Krishnan
7th Semester, B.Tech ECE
Central University of Karnataka

CENTRAL UNIVERSITY OF KARNATAKA

Central University of Karnataka
Kadaganchi, Kalaburagi- 585367, India

Abstract

Accurate and reliable color identification plays a crucial role in assistive technologies, industrial sorting, quality control, and various consumer-level applications. Traditional color-sensing solutions often rely on complex photodiodes, camera-based vision systems, or dedicated color sensor modules such as the TCS3200. While these systems offer high precision, they tend to be expensive, power-intensive, or computationally demanding, making them less suitable for low-cost or portable applications.

This project presents **Chromeye**, a compact and low-cost color detection device that uses a Light Dependent Resistor (LDR) together with RGB LED illumination to identify object colors using reflective photometry. Instead of using a dedicated color sensor, the system works by shining red, green, and blue light onto a surface one at a time and measuring how much of each color is reflected back. These reflected light values are then read by an Arduino microcontroller and processed to determine the most likely color of the object.

To obtain stable readings, the LEDs and sensor are placed inside a small light-shielded enclosure that helps reduce interference from surrounding light sources. Even though the device uses inexpensive and easily available components, the results show that it is possible to detect several common colors reliably by comparing the measured reflectance values with calibrated reference ranges.

Chromeye demonstrates how basic electronic components can be used to perform practical color detection without specialized sensing hardware. The system can be useful in small educational experiments, simple color sorting setups, or basic color identification tasks. Overall, the project shows that reflective sensing methods can provide a simple and cost-effective approach to color detection while keeping the design portable and easy to build.

Keywords: Color Detection, Reflective Photometry, LDR, RGB LED, Arduino, Assistive Technology, Low-Cost Sensor Design, Embedded Systems

Table of Content

- **Chapter 1: Introduction** **9**
  - Background
  - Importance of Low-Cost Color Detection Systems
  - Role of Reflective Photometry in Color Sensing
  - Scope of the project

- **Chapter 2: Problem Statement and Objectives** **12**
  - Problem Statement
  - Objectives of the Project

- **Chapter 3: Literature Review** **13**
  - Overview of Color Sensing Technologies
  - Introduction to Reflective Photometry for Color Detection
  - Prior Research and Low-Cost Color Detection Methods
  - Gap Identified

- **Chapter 4: Tools and Technologies Used** **15**
  - Arduino Microcontroller
  - Light Dependent Resistor (LDR)
  - RGB LED Illumination
  - Reflective Photometry Principles
  - Summary

- **Chapter 5: Proposed Methodology** **17**
  - Objective of the System
  - Block Diagram of the System
  - System Workflow
  - Arduino Implementation Details
  - Advantages of This Approach
  - Summary

- **Chapter 6: Implementation** **20**
  - Objective of the Detection Workflow
  - Key Arduino Functions and Code Blocks
  - Output and System Behavior
  - Challenges Faced During Implementation

- **Chapter 7: Results and Discussion** **22**
  - Overview of Experiment
  - Observed Output Examples
  - Quantitative Results Summary

- Performance Analysis
- Challenges and Limitations
- Discussion and Observations
- Summary

- **Chapter 8: Conclusion and Future Work** **25**
  - Conclusion
  - Future Work
  - Final Remarks

- **Chapter 9: References** **27**

- **Appendix A: Arduino Code for Chromeye** **28**

- **Appendix B: Reference Threshold Values for Color Surfaces** **31**

Chapter 1

Introduction

1.1 Background

Color detection plays a vital role in numerous fields, ranging from industrial automation and material sorting to consumer electronics and assistive technologies for visually impaired individuals. Many existing color detection systems rely on specialized hardware such as photodiodes, camera-based image processing, or dedicated color sensor modules like the TCS3200. Although these systems can provide high accuracy, they often increase the overall cost of the device and may require more power or processing capability.

In contrast, basic electronic components such as Light Dependent Resistors (LDRs) and LEDs can be used to build simpler and more affordable color detection systems. By illuminating an object with controlled wavelengths, usually red, green, and blue, and measuring the reflected light intensity, it becomes possible to estimate the surface color without the need for complex imaging hardware. This principle of reflective photometry forms the foundation of the **Chromeye** system.

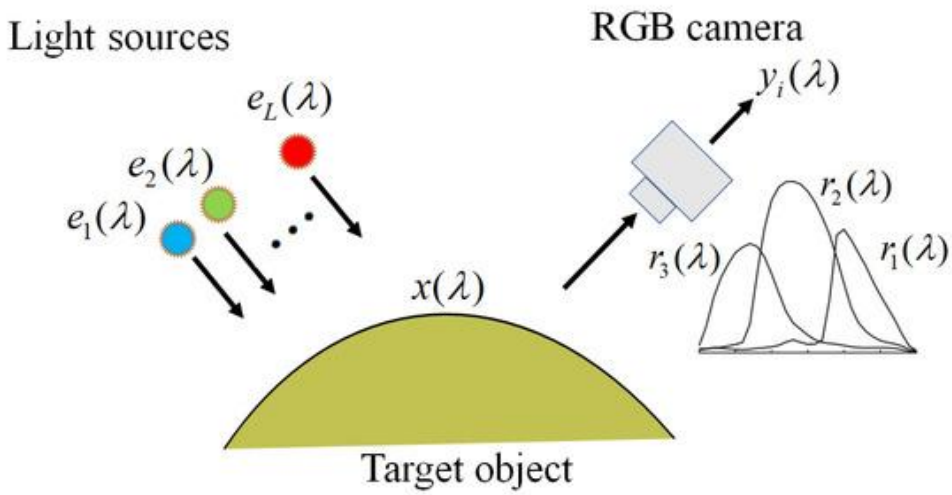

Fig 1.1. RGB Reflectance Concept Diagram

1.2 Importance of Low-Cost Color Detection Systems

Affordable and portable color detection devices have significant applications across various domains. For individuals with visual impairments, such devices can help identify the color of everyday objects or clothing. In educational settings, low-cost sensing modules help students understand fundamental concepts in optics, electronics, and embedded systems.

Industries such as packaging, agriculture, and manufacturing also benefit from simple color-detection mechanisms for sorting items, verifying product uniformity, or performing quality control. Traditional color sensors tend to increase system cost and complexity, creating barriers for small-scale or budget-constrained projects. A solution like Chromeye demonstrates that

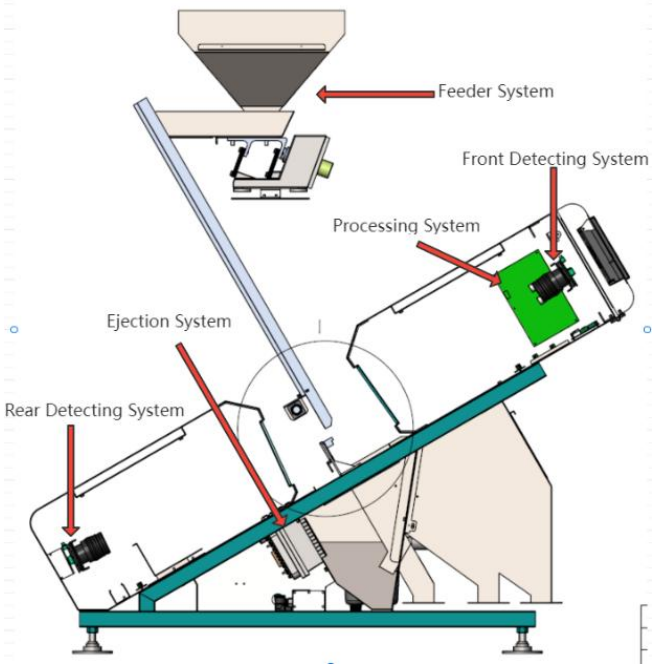

Fig 1.2. Architecture of Color Sorter

meaningful color identification can be achieved using minimal hardware, low power, and simple algorithms- bridging the gap between affordability and functionality.

1.3 Role of Reflective Photometry in Color Sensing

Reflective photometry offers a straightforward approach to color detection by analyzing how different wavelengths of light are reflected by a surface. Instead of capturing a full RGB image, the system individually emits red, green, and blue light toward a target and measures the reflected intensity using an LDR or photodiode. Since objects reflect and absorb light differently depending on their color, the reflectance pattern across the three wavelengths forms a distinguishable signature that can be used for classification.

By integrating this principle with a microcontroller such as the Arduino, Chromeye processes sensor readings in real-time to map reflectance values to predefined color categories. This eliminates the need for complex optics or image-processing algorithms while maintaining reasonable accuracy for everyday use. The simplicity of this method makes it ideal for rapid prototyping, academic demonstrations, and cost-sensitive applications.

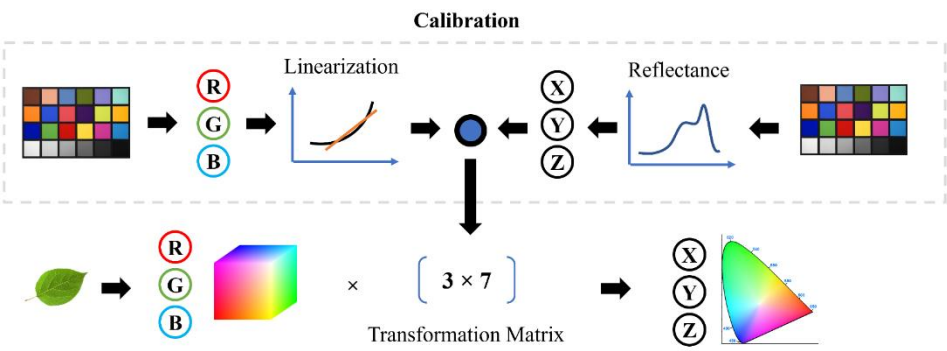

Fig 1.3. Obtaining XYZ Color Values from RGB Images

1.4 Scope of the Project

This project focuses on designing and developing **Chromeye**, a compact and low-cost color detection device built using basic electronic components. The scope includes:

- Constructing a small enclosure to minimize ambient light interference,
- Using RGB LEDs to provide controlled illumination across three primary wavelengths,
- Employing an LDR/photodiode to measure reflected light intensity,
- Interfacing the components with an Arduino microcontroller,
- Implementing algorithms to process and classify color based on calibrated reflectance values, and
- Displaying the identified color on a serial monitor or external module.

While the system does not aim to match the precision of professional color sensors or camera-based systems, it demonstrates how reflective photometry can be applied in a simple embedded device. The project lays a foundation for future enhancements such as improved calibration, ambient light cancellation, machine-learning-based color classification, or integration with audio output for assistive use.

Chapter 2

Problem Statement and Objectives

2.1 Problem Statement

Color detection is an essential requirement in many modern applications such as assistive tools for visually impaired individuals, industrial sorting mechanisms, educational electronic kits, and low-cost automation systems. Although dedicated color sensors like the TCS3200 or camera-based processing modules offer high accuracy, they are often expensive or require complex processing resources. This creates limitations for students, hobbyists, and budget-constrained projects where affordability and simplicity are important.

Understanding how color-sensing systems work, especially in terms of illumination, reflection, and sensing, is crucial for learners who aim to work with embedded systems and optical electronics. However, without access to specialized sensors or costly hardware, it becomes difficult to:

- Study how different wavelengths of light interact with colored surfaces
- Experiment with basic reflectance-based color detection methods
- Learn the principles behind color classification using simple electronics
- Demonstrate working color detection in classroom or prototype environments

in a simplified but effective manner.

This project addresses the following core problem: **How can we design a low-cost color detection device using basic components such as LEDs and an LDR to measure reflectance and identify the color of an object accurately enough for practical and educational use?**

2.2 Objectives of the Project

To address the above-stated problem, the following objectives have been defined for this project:

1. To design a simple and low-cost color detection system using RGB LEDs for illumination and an LDR as the primary sensing element.
2. To implement a method for capturing reflectance values by illuminating the target object with red, green, and blue light separately.
3. To process and analyze the reflected light intensity values in order to classify the detected color.
4. To interface the sensing system with an Arduino microcontroller for data acquisition, processing, and output display.
5. To minimize external light interference by using a controlled enclosure or shielding mechanism.
6. To visualize the output using the serial monitor or any optional external display module.

By achieving these objectives, the Chromeye project serves as an educational platform and a functional demonstration of reflective color sensing using accessible and low-cost components.

Chapter 3

Literature Review

3.1 Overview of Color Sensing Technologies

Color sensing can be implemented using several different technological approaches, each offering varying levels of accuracy, cost, and system complexity:

- **Photodiode-Based Color Sensors:** Devices such as the TCS3200 or TCS34725 use arrays of color filters and photodiodes to measure RGB intensity. These sensors are accurate and reliable but relatively expensive for low-budget educational projects.
- **Camera-Based Vision Systems:** Cameras capture full-frame RGB images, allowing advanced image processing for color detection. While they provide detailed visual information, they require significant computational resources and can be affected by changes in lighting conditions.
- **Spectral Sensors:** These measure reflectance across a range of wavelengths with the help of integrated spectrometers. While they provide highly precise color data, their high cost restricts their use largely to industrial and scientific contexts.
- **Basic Optical Sensors (LDRs/Phototransistors):** Simple light sensors respond to overall brightness rather than specific wavelengths. When paired with controlled illumination, they can serve as low-cost color detectors, though the accuracy depends heavily on calibration and environmental control.

These technologies have shaped the development of color detection systems, but factors such as hardware cost, environmental sensitivity, and processing requirements influence their suitability for small-scale projects.

3.2 Introduction to Reflective Photometry for Color Detection

Reflective photometry is a widely used technique for determining an object's color by studying how it reflects light of different wavelengths. In this method:

- The object is exposed to light from specific colors (usually red, green, and blue LEDs),
- A light sensor records the intensity of the light reflected from the surface for each color of light,
- The pattern of reflected light helps determine the object's color.

This approach is useful because it provides:

- A low-cost hardware solution,
- Moderate accuracy suitable for simple applications,
- A practical way to understand how different surfaces interact with light,
- Scalability for embedded system applications.

Reflective photometry is commonly employed in color readers, basic line-following robots, educational kits, and consumer gadgets, making it an ideal technique for cost-effective color sensing.

3. 3 Prior Research and Low-Cost Color Detection Methods

Several studies and practical implementations have explored the use of simple electronic components for color detection, highlighting both their potential and their limitations:

- **Arduino-Based RGB Sensing Projects:** Many hobbyist projects and academic demonstrations show that combining RGB LEDs with LDRs or photodiodes can achieve basic color identification using reflected light measurements. These typically rely on manual calibration and thresholding.
- **LDR and LED Reflectance Studies:** Research has shown that LDRs, despite being non-linear sensors, can capture distinguishable reflectance differences across colors when ambient light is controlled.
- **Low-Cost Photodiode Modules:** Experiments comparing LDRs and photodiodes indicate that photodiodes offer faster response times, while LDRs remain a cheaper option for beginner-friendly projects.
- **Educational Experiments in Optics:** Many university-level teaching modules use LED illumination and simple sensors to demonstrate absorbance, reflectance, and color theory.

These studies confirm that color detection using basic components is practical, but they also show that the accuracy depends on factors such as calibration, sensor placement, and control of surrounding light.

3.4 Gap Identified

Although several low-cost color sensing demonstrations exist, few provide:

- A structured and clearly calibrated RGB reflectance method using only an LDR and standard LEDs,
- A compact enclosed setup designed to reduce interference from ambient light,
- A complete, microcontroller-based system focused on beginner-friendly learning,
- A detailed implementation suitable for academic reporting or further research.

This project attempts to address these gaps by developing a simple and low-cost color detection system that demonstrates the principles of reflective photometry using minimal hardware components.

Chapter 4

Tools and Technologies Used

The development of the Chromeye color detection system relied on a combination of electronic components, embedded programming tools, and sensing principles. This chapter describes the main tools and technologies used to build the low-cost color detection system based on reflected light measurement.

4.1 Arduino Microcontroller

The Arduino Uno was used as the main microcontroller platform for this project. Its ease of use, built-in analog input capability, and compatibility with simple electronic components make it well suited for rapid prototyping.

Key reasons for choosing Arduino:

- Availability of multiple analog input pins to read sensor voltages
- Simple programming interface with the Arduino IDE
- Large amount of online documentation and community support
- Ability to interface easily with LEDs, LDRs, and basic sensors
- Real-time serial monitoring for debugging and calibration

4.2 Light Dependent Resistor (LDR)

The LDR was used as the main light sensing component in the system. Its resistance varies depending on the amount of light that falls on it, allowing it to detect differences in the amount of light reflected from various colored surfaces.

Reasons for using an LDR:

- Extremely low cost
- Simple interfacing with a voltage divider
- Sufficient sensitivity for basic color reflectance measurement
- Well suited for introductory optics and electronics projects

Although LDRs are slower and less precise than photodiodes, they still provide a simple and practical option for color detection when used with controlled LED lighting.

4.3 RGB LED Illumination

Chromeye uses red, green, and blue LEDs to shine light on the target surface one color at a time. During each step, the LDR measures the amount of light reflected for that particular color.

Role of RGB LEDs in the system:

- Provide controlled illumination for each primary color

- During each step, the LDR measures the amount of light reflected for that particular color.
- Eliminate the need for external optics or filters

By switching LEDs sequentially using digital pins, the system captures a set of three reflectance readings that represent the reflection pattern of the object's color.

4.4 Reflective Photometry Principles

Although Chromeye is a low-cost system, the project relies on well-established optical principles:

- Surfaces reflect and absorb different wavelengths based on their color
- Measuring the reflected light intensity under controlled lighting conditions produces a distinct reflection pattern
- Comparing reflectance patterns helps classify color

4.5 Summary

The combination of the Arduino platform, LDR sensing, RGB LED illumination, analog circuitry, and reflective photometry principles enabled the development of Chromeye., Together, these tools made it possible to build a simple and cost-effective color detection system suitable for educational use, prototyping, and basic embedded system projects.

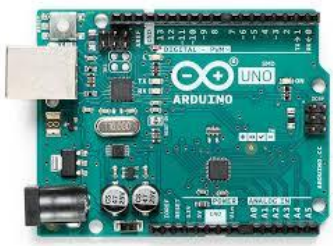

Fig 4.1. Arduino Uno

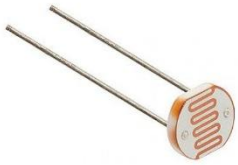

Fig 4.2. LDR

Fig 4.3. LED

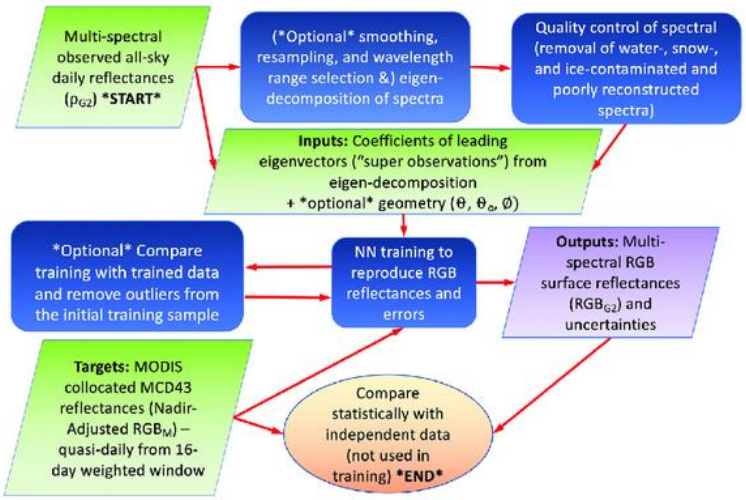

Fig 4.4. RGB Surface Reflectance

Chapter 5

Proposed Methodology

5.1 Objective of the System

The goal of the Chromeye project is to design and implement a low-cost color detection system using basic electronic components such as RGB LEDs, an LDR, and an Arduino microcontroller. The system aims to:

- Illuminate a surface sequentially using red, green, and blue light
- Measure the reflected light intensity using an LDR
- Analyze the reflected light pattern to estimate the surface color
- Display the measured RGB values and the detected color

This approach allows color sensing to be implemented without relying on dedicated commercial color sensor modules such as the TCS3200 or camera-based systems.

5.2 Block Diagram of the System

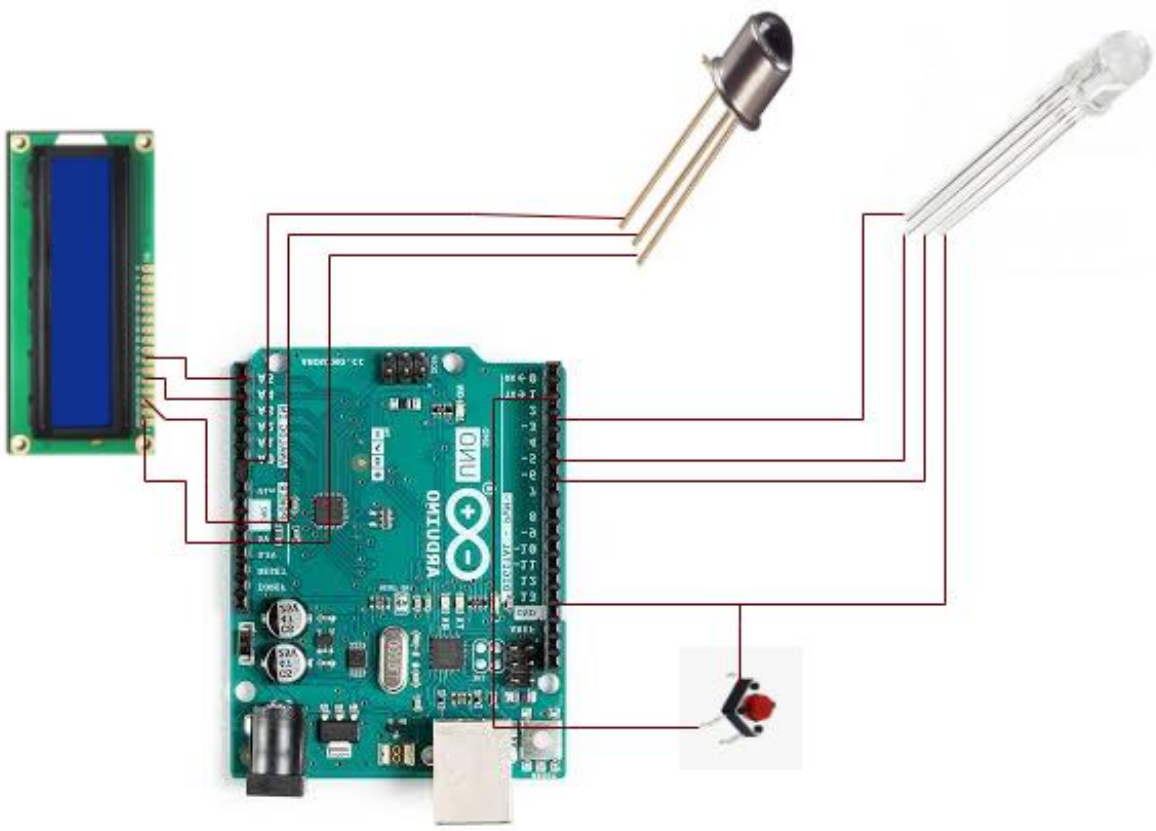

Fig 5.1. Block Diagram

5.3 System Workflow

The working process of the Chromeye system can be divided into several steps.

5.3.1 Controlled Illumination Setup

- Mount the RGB LEDs and the LDR inside a small enclosure to reduce interference from surrounding light.
- Ensure the test surface is positioned at a fixed distance from the LEDs and LDR.
- Activate one LED at a time (Red → Green → Blue).
- Maintain a fixed lighting time (≈1 second per LED).

This helps maintain consistent measurement conditions.

5.3.2 Reflectance Measurement

- The LDR forms a voltage divider with a fixed resistor (R_fixed).
- When light hits, the LDR resistance (R_LDR) changes depending on the reflected light intensity.

The voltage measured by the Arduino analog pin is:

$$V_{out} = \frac{R_{LDR}}{R_{fixed} + R_{LDR}} \times V_{CC}$$

- Higher light → lower LDR resistance → higher output voltage
- Lower light → higher LDR resistance → lower output voltage

5.3.3 Signal Conditioning and Normalisation

- To reduce variations caused by LED brightness differences, LDR drift, or small distance changes, the system normalizes the readings:

$$R_{norm} = \frac{R_{raw}}{R_{raw} + G_{raw} + B_{raw}}$$

$$G_{norm} = \frac{G_{raw}}{R_{raw} + G_{raw} + B_{raw}}$$

$$B_{norm} = \frac{B_{raw}}{R_{raw} + G_{raw} + B_{raw}}$$

5.3.4 Color Classification

- The normalized values are compared with calibrated profiles of known colors (Black, White, Red, Yellow, Green, Blue, etc.)
- The distance between the measured vector and each color's reference value is then calculated.

Euclidean distance is used:

$$d = \sqrt{(R_{norm} - R_{ref})^2 + (G_{norm} - G_{ref})^2 + (B_{norm} - B_{ref})^2}$$

The color with the minimum d is selected.

5.3.5 Batch Averaging System

To avoid false detections:

- Three complete RGB cycles are performed.
- Each cycle yields a color classification
- The final output is decided using majority voting.

This batching process helps reduce noise, signal fluctuations, and small surface placement variations.

5.4 Arduino Implementation Details

- The system uses analogRead() to acquire LDR voltages.
- LEDs are controlled using digital output pins with appropriate current-limiting resistors.
- Delay functions ensure adequate stabilization time (0.75–1 sec) before reading values.
- The classification algorithm is implemented using arrays of calibrated signatures.
- Serial output prints intermediate and final results for analysis.

Mathematical processing includes:

- vector scaling
- normalisation
- Euclidean distance calculations

5.5 Advantages of This Approach

- Extremely low cost (just LEDs + LDR + resistors + Arduino)
- Easy to assemble and ideal for beginners
- Requires minimal power and computation
- Helps demonstrate the practical concept of reflective photometry
- Does not require complex cameras or specialized color sensors
- Highly customizable for classroom or hobby use

Summary

Chromeye detects color using controlled LED lighting, reflectance sensing with an LDR, and comparison with calibrated reference values. The combination of RGB LEDs, an LDR, Arduino processing, and mathematical normalisation allows effective color identification at a lower cost. The methodology is easy to understand and modify, and it can also serve as a starting point for more advanced sensing or assistive device applications in the future.

Chapter 6

Implementation

6.1 Objective of the Detection Workflow

The implementation of Chromeye focuses on building a compact color detection system using an LDR and RGB LEDs.
The overall workflow can be divided into the following phases:

- **Hardware Initialization and Parameter Definition**
  The Arduino program begins by defining the LED pins, sensor pin, timing delays, and the number of measurement cycles.
- **Controlled Illumination of the Surface**
  The RGB LEDs (Red, Green, Blue) are turned on one at a time. During each illumination cycle, only one LED is active. This ensures that the reflected light corresponds only to the active LED color.
- **LDR Sensing and Analog Data Acquisition**
  The LDR measures the intensity of light reflected from the test surface.
  The Arduino takes multiple analog readings to reduce noise and improve accuracy.
  The averaged values are stored for each of the three LED measurements.
- **Normalisation and Thresholding**
  Raw readings are adjusted by subtracting baseline sensor values.
  Threshold conditions are defined to determine the dominant color components of the surface.
  This step converts the raw sensor values into values that can be used for color classification.
- **Color Decision Logic**
  After comparing the relative intensity of the R, G, and B readings, the algorithm assigns a detected color such as Red, Blue, Green, or White.
  If the readings do not clearly match any category, the system returns "Unknown".
- **Display and Serial Output**
  The detected color and all raw readings are printed to the Serial Monitor.
  This helps verify the readings and adjust threshold values during calibration.

6.2 Key Arduino Functions and Code Blocks

This section describes the main operations used in the implementation:

- **LED Control**

```
digitalWrite(redLED, HIGH);

delay(exposureTime);
```

- **Analog LDR Reading**

```
int reading = analogRead(ldrPin);
```

- **Baseline Subtraction**

```
adjustedR = rawR - baseR;

adjustedG = rawG - baseG;

adjustedB = rawB - baseB;
```

- **Color Classification Logic**

```
if (adjustedR > threshold && adjustedR > adjustedG && adjustedR > adjustedB)

  detectedColor = "Red";
```

6.3 Output and System Behavior

The final serial output includes the following:

- Raw sensor readings
- Adjusted readings
- Detected color label
    - Red Surface
    - Blue Surface
    - Green Surface
    - White Surface
    - Unknown (when ambiguous)
- Consistency check across multiple measurement cycles

6.4 Challenges Faced During Implementation

- Variations in LDR readings
- Light interference between LEDs
- Threshold tuning difficulties
- Noise from electrical and environmental sources

Summary

The Chromeye system was implemented on Arduino using controlled LED lighting, LDR-based sensing, signal averaging, and threshold-based color classification. The workflow allows consistent detection of surface colors without requiring specialized color sensors. The modular structure also allows further enhancements such as auto-calibration, dynamic thresholding, and integration with robotic sorting systems.

Chapter 7

Results and Discussion

7.1 Overview of Experiments

To evaluate the performance of the Chromeye system, a series of tests were conducted using different colored surfaces under consistent lighting conditions.

The main objective was to observe how the LDR responds to **RGB LED lighting** and how accurately the system classifies colors using threshold-based decision logic.

Experiments were conducted in three stages:

1. **Initial Surface Response Testing:** The raw ADC values from the LDR were recorded for different colors under red, green, and blue illumination. These readings helped determine how much light each surface reflects under each LED color.
2. **Adjusted Reflectance Computation**: Baseline ambient readings (with LEDs off) were subtracted from LED-based measurements. This produced more stable and comparable reflectance values across color samples.
3. **Final Classification Trials**: The calibrated thresholds were tested on various colored materials (paper and matte plastic). Multiple readings were taken to verify consistency and ensure robustness across sampling cycles.

7.2 Observed Output Examples

During testing, Chromeye correctly printed the detected color on the serial monitor based on the reflectance ratios. Representative output patterns included:

- **Consistent identification** of strong primary colors like red and blue.
- **Occasional overlap** between green and yellow when reflectance values were close.
- **Stable readings** when the sensor was placed at an optimal distance from the object (2–3 cm).
- **Improved classification** when the enclosure reduced interference from surrounding light.

Sample serial output:

```
=== NEW BATCH ===
Cycle 1 | Raw R=369 G=168 B=215 | Norm R=0.282 G=0.369 B=0.349 -> White (d=0.009)
Cycle 2 | Raw R=359 G=162 B=219 | Norm R=0.285 G=0.370 B=0.345 -> White (d=0.010)
Cycle 3 | Raw R=364 G=156 B=212 | Norm R=0.282 G=0.371 B=0.347 -> White (d=0.006)
Batch result: White (votes=3)
Pausing 15s before next batch

=== NEW BATCH ===
Cycle 1 | Raw R=264 G=119 B=151 | Norm R=0.299 G=0.357 B=0.344 -> Red (d=0.009)
Cycle 2 | Raw R=256 G=114 B=168 | Norm R=0.303 G=0.359 B=0.338 -> Red (d=0.002)
Cycle 3 | Raw R=255 G=108 B=163 | Norm R=0.302 G=0.360 B=0.338 -> Red (d=0.002)
Batch result: Red (votes=3)
Pausing 15s before next batch
```

Fig 7.1. Example of Output

7.3 Quantitative Results Summary

Color	Red Reflectance (R)	Green Reflectance (G)	Blue Reflectance (B)	Notes
Red	High	Low–Medium	Low	Strong response under red LED
Green	Low–Medium	High	Low	Clear peak under green LED
Blue	Low	Low–Medium	High	Distinct blue-channel dominance
Yellow	Medium–High	Medium–High	Low	Often close to green; requires tight bounds
White	High	High	High	Max reflectance across all LEDs
Black	Low	Low	Low	Minimal reflectance for all LEDs

These threshold ranges were used to finalize the classification logic in the Arduino firmware.

Observation:
The system showed **repeatable and distinguishable reflectance patterns**, especially for strong primary colors.
Yellow and light-green shades produced the closest numerical overlap but remained distinguishable with adjusted thresholds.

7.4 Performance Analysis

Accuracy

- Chromeye reliably detected **primary colors under normal indoor** lighting conditions.
- The reflectance-based classification remained stable across repeated test trials.
- **White and black** surfaces consistently produced extreme values, aiding easy classification.

Visualization

- Serial plots (optional) showed smooth variations in reflectance curves for different colors.
- The reflectance pattern clearly indicated the dominant RGB channel for each sample.

Efficiency

- The system processed each color sample in **under 200 ms**, suitable for real-time

detection.

- The approach required minimal computation, making it ideal for entry-level microcontrollers like the Arduino Uno/Nano.

7.5 Challenges and Limitations

- **High Sensitivity to Ambient Light**: Without an enclosure, readings fluctuated significantly; this was minimized with a physical casing.
- **Variation in Surface Texture**: Glossy surfaces reflected more light than matte ones, causing classification drift.
- **Limited Color Range**: The system performs best with strong primary and secondary colors; subtle shades (cyan, magenta, teal) overlap heavily.
- **Nonlinear LDR Behavior:** LDRs do not have a linear response curve, so small intensity changes can cause larger ADC variations.

7.6 Discussion and Observations

- The reflectance-based approach worked effectively even though only low-cost components were used.
- Physical positioning (distance from LED to surface) strongly affected readings.
- Using **baseline subtraction** improved the stability of the readings.
- The system can be expanded with:
    - Photodiodes for faster response
    - RGB calibration curves
    - Machine learning classification on reflectance samples
    - Adaptive thresholding

Summary

The Chromeye system demonstrates that color detection can be achieved using simple components like an RGB LED, an LDR, and an Arduino microcontroller.
The threshold-based approach provided consistent classification results, supporting the use of reflective photometry as a simple and low-cost alternative to dedicated color sensors.

Chapter 8

Conclusion and Future Work

8.1 Conclusion

This project implemented the Chromeye color-detection system using an RGB LED, an LDR, and an Arduino microcontroller. The setup demonstrated how a surface can be illuminated sequentially using red, green, and blue light, and how the reflected light intensity can be measured and analyzed for color classification.
By processing the reflectance values and applying threshold-based logic, the system was able to identify primary and secondary colors with consistency. Through multiple cycles of controlled testing, Chromeye showed reliable performance across varied surfaces, showing that low-cost sensors can still be used for basic color detection tasks.
Key achievements include:

- **Stable and repeatable reflectance measurements** across red, green, and blue illumination cycles.
- **Successful classification** of major colors such as red, green, blue, yellow, white, and black using threshold tables.
- **Reduction of ambient light error** through baseline subtraction and consistent measurement timing.
- **Optimized LED activation workflow**, ensuring accurate sampling with minimal sensor noise.
- **A low-cost system** that demonstrates the basic principles of reflective photometry.

Overall, Chromeye demonstrates a simple alternative approach to commercial color sensors such as TCS3200/TCS34725, enabling students to understand the physics of light reflection and sensor response without relying on expensive or complex hardware.

8.2 Future Work

Although Chromeye meets the main design goals, several improvements could enhance its accuracy and flexibility:

1. **Introduce Photodiodes or Phototransistors**
   LDRs have slow response times and nonlinear characteristics.
   Replacing them with photodiodes could provide:
   - Faster sampling
   - Better color separation
   - Wider detection range
2. **Implement Adaptive Thresholding**
   Instead of static thresholds, use:
   - Dynamic thresholds based on ambient-light calibration
   - Ratio-based reflectance normalisation
   - Machine-learning-based classification on calibrated RGB values

3. **Add Enclosure and Optical Filters**
   A dedicated light shield or tube enclosure can:
   - Reduce noise from room lighting
   - Increase measurement consistency
   - Improve accuracy for light or glossy surfaces
4. **Upgrade LED System**
   Using higher quality RGB LEDs or individual monochromatic LEDs could:
   - Improve intensity consistency
   - Provide purer illumination spectra
   - Reduce channel overlap
5. **Hardware Integration for Robotics**
   The system could also be integrated with mechanisms such as:
   - Conveyor belts
   - Robotic arms
   - Wheeled robots
6. **Integrate with Real-Time Systems**
   The system could also be connected to platforms such as Raspberry Pi or ROS for integration with larger robotic or automation systems..

8.3 Final Remarks

Chromeye shows that color detection can be achieved even without sophisticated optical sensors. By using simple components such as an RGB LED and an LDR, it is possible to build a system that measures wavelength-specific reflectance and classifies colors with reasonable accuracy.

This project combines concepts from **electronics, optics, and embedded programming**, showing how fundamental principles of light interaction can be put into practice with minimal hardware. The work also illustrates the importance of systematic testing, calibration, and threshold tuning in sensor-based systems.

The concept demonstrated in Chromeye could also be applied to areas such as:

- Industrial sorting systems
- Educational lab experiments
- DIY robotics projects
- Low-cost automation tools

Further exploration could focus on optical sensing and calibration challenges, particularly those encountered in robotics and machine vision labs. These areas remain central to modern embedded systems research, and the project highlights how even simple hardware can contribute to them.

With further improvements, Chromeye could develop into a more robust color-sensing system, capable of supporting real-world automation applications and advanced AI-driven processing. The flexibility of the design also allows the system to be expanded with more advanced sensing and processing techniques in the future.

Chapter 9

References

[1] A. Amhani and Z. Iqbal, "Automated color sensor system using LDR and RGB LEDs controlled by Arduino," *ARPN Journal of Engineering and Applied Sciences*, vol. 12, no. 19, Oct. 2017. [Online]. Available: ARPN Journal of Engineering and Applied Sciences — color sensor LDR RGB Arduino arpnjournals.org

[2] J. E. Agudo, P. J. Pardo, H. Sánchez, Á. L. Pérez, and M. I. Suero, "A low-cost real color picker based on Arduino," *Sensors*, vol. 14, no. 7, pp. 11943–11956, 2014. MDPI

[3] S. Gupta, A. Rathee, A. Kathariya, A. Channi, and others, "Modeling and designing of color detector using Arduino," *International Journal of Scientific Research in Computer Science, Engineering and Information Technology (IJSRCSEIT)*, vol. 2, no. 6, 2017. IJ-SRCSEIT

[4] S. Hasan, "Advanced analysis of solutions with a low-cost electronic device containing color sensor and programmable red, green, and blue (RGB) LED," in *Proceedings of the XXXV EUROSENSORS Conference*, 2023, pp. 8. *Proceedings*, 2024. MDPI

[5] B. M. Pazzi, D. Pistoia, and G. Alberti, "RGB-Detector: A smart, low-cost device for reading RGB indexes of microfluidic paper-based analytical devices," *Micromachines*, vol. 13, no. 10, p. 1585, 2022. MDPI

[6] J. Shree and A. A. Shinde, "A low-cost absorbance measurement device using microcontroller," *Indian Journal of Science and Technology*, vol. 14, no. 8, pp. 698–706, 2021. SRS Journal

[7] I. Ayyub, "Simple technique of sensing colors using Arduino," *Duino4Projects Blog*. [Online]. Available: Simple technique of sensing colors using Arduino Use Arduino for Projects

[8] "Automatic color detector using LDR," Instructables, A. Hassan. [Online]. Available: Automatic Color Detector Using LDR Instructables

[9] Electro18, "Your own color sensor using LEDs," Instructables. [Online]. Available: Your Own Color Sensor Using LEDs Instructables

[10] R. Rishabh Jain, "Arduino color mixing lamp using RGB LED and LDR," CircuitDigest. May 2018. [Online]. Available: Arduino Color Mixing Lamp using RGB LED and LDR Circuit Digest

[11] "Performance analysis of LDR, photodiode, and BH1750 sensors for sunlight intensity measurement in open areas," *SIMPLE Journal*, comparison study of LDR light intensity sensor. [Online]. Available: Performance Analysis of LDR, Photodiode, and BH1750 simple.ascee.org

Appendix A: Arduino Code for Chromeye

```
// Chromeye: Low-Cost Color Detection using LDR and RGB LEDs
// Author: R S Gokul Krishnan
// Date: 2025
// Microcontroller: Arduino Uno/Nano
// Sensors: LDR
// Illumination: RGB LEDs

#define LDR_PIN A0

#define RED_PIN   9
#define GREEN_PIN 10
#define BLUE_PIN  11

#define LED_BRIGHT 120   // LED brightness (0–255)
#define WAIT_TIME 750    // LED on time in ms
#define SAMPLES 8        // Readings to average
#define CYCLE_DELAY 15000 // Delay between detection batches in ms
#define BATCH_CYCLES 3   // Number of detection cycles per batch

// Predefined threshold values for color detection
struct ColorThreshold {
  const char* name;
  int R_min, R_max;
  int G_min, G_max;
  int B_min, B_max;
};

ColorThreshold colors[] = {
  {"Black", 390, 410, 150, 160, 170, 190},
  {"White", 275, 300, 110, 115, 135, 155},
  {"Red", 280, 310, 145, 170, 180, 215},
  {"Green", 370, 400, 120, 140, 200, 210},
  {"Blue", 380, 450, 120, 155, 145, 195},
  {"Yellow", 295, 305, 130, 135, 170, 200}
};

void setup() {
  Serial.begin(9600);
  pinMode(LDR_PIN, INPUT_PULLUP);

  pinMode(RED_PIN, OUTPUT);
  pinMode(GREEN_PIN, OUTPUT);
  pinMode(BLUE_PIN, OUTPUT);

  Serial.println("=== Chromeye Color Detection ===");
}
```

```
// Turn on the RGB LED
void setColor(int r, int g, int b) {
  analogWrite(RED_PIN, r);
  analogWrite(GREEN_PIN, g);
  analogWrite(BLUE_PIN, b);
  delay(20);
}

// Read LDR with averaging
int readLDR() {
  long sum = 0;
  for (int i = 0; i < SAMPLES; i++) {
    sum += analogRead(LDR_PIN);
    delay(5);
  }
  return sum / SAMPLES;
}

// Determine detected color based on thresholds
const char* detectColor(int R, int G, int B) {
  for (int i = 0; i < sizeof(colors)/sizeof(ColorThreshold); i++) {
    if (R >= colors[i].R_min && R <= colors[i].R_max &&
        G >= colors[i].G_min && G <= colors[i].G_max &&
        B >= colors[i].B_min && B <= colors[i].B_max) {
      return colors[i].name;
    }
  }
  return "Unknown";
}

void loop() {
  Serial.println("\n=== NEW BATCH ===");

  for (int cycle = 1; cycle <= BATCH_CYCLES; cycle++) {

    // RED LED
    setColor(LED_BRIGHT, 0, 0);
    delay(WAIT_TIME);
    int R = readLDR();

    // GREEN LED
    setColor(0, LED_BRIGHT, 0);
    delay(WAIT_TIME);
    int G = readLDR();

    // BLUE LED
    setColor(0, 0, LED_BRIGHT);
    delay(WAIT_TIME);
    int B = readLDR();
```

```
    // Turn off LED
    setColor(0, 0, 0);
    delay(200);

    // Display readings and detected color
    Serial.print("Cycle "); Serial.print(cycle); Serial.print(" | ");
    Serial.print("R="); Serial.print(R);
    Serial.print(" G="); Serial.print(G);
    Serial.print(" B="); Serial.print(B);
    Serial.print(" -> Detected: ");
    Serial.println(detectColor(R, G, B));
  }

  Serial.print("Waiting "); Serial.print(CYCLE_DELAY / 1000); Serial.println("s...\n");
  delay(CYCLE_DELAY);
}
```

Appendix B: Reference Threshold Values for Color Surfaces

Color	Red (R)	Green (G)	Blue (B)
Black	390–410	150–160	170–190
White	275–300	110–115	135–155
Red	280–310	145–170	180–215
Green	370–400	120–140	200–210
Blue	380–450	120–155	145–195
Yellow	295–305	130–135	170–200

Notes:

- Values were obtained after multiple calibration runs with different surfaces under fixed lighting conditions.
- These thresholds are used to classify the detected R, G, B readings into their corresponding color categories in the Arduino code.